

Department of Human Services Organizational Chart

Ginny Riley, Director **Laura Walker, Deputy Director**

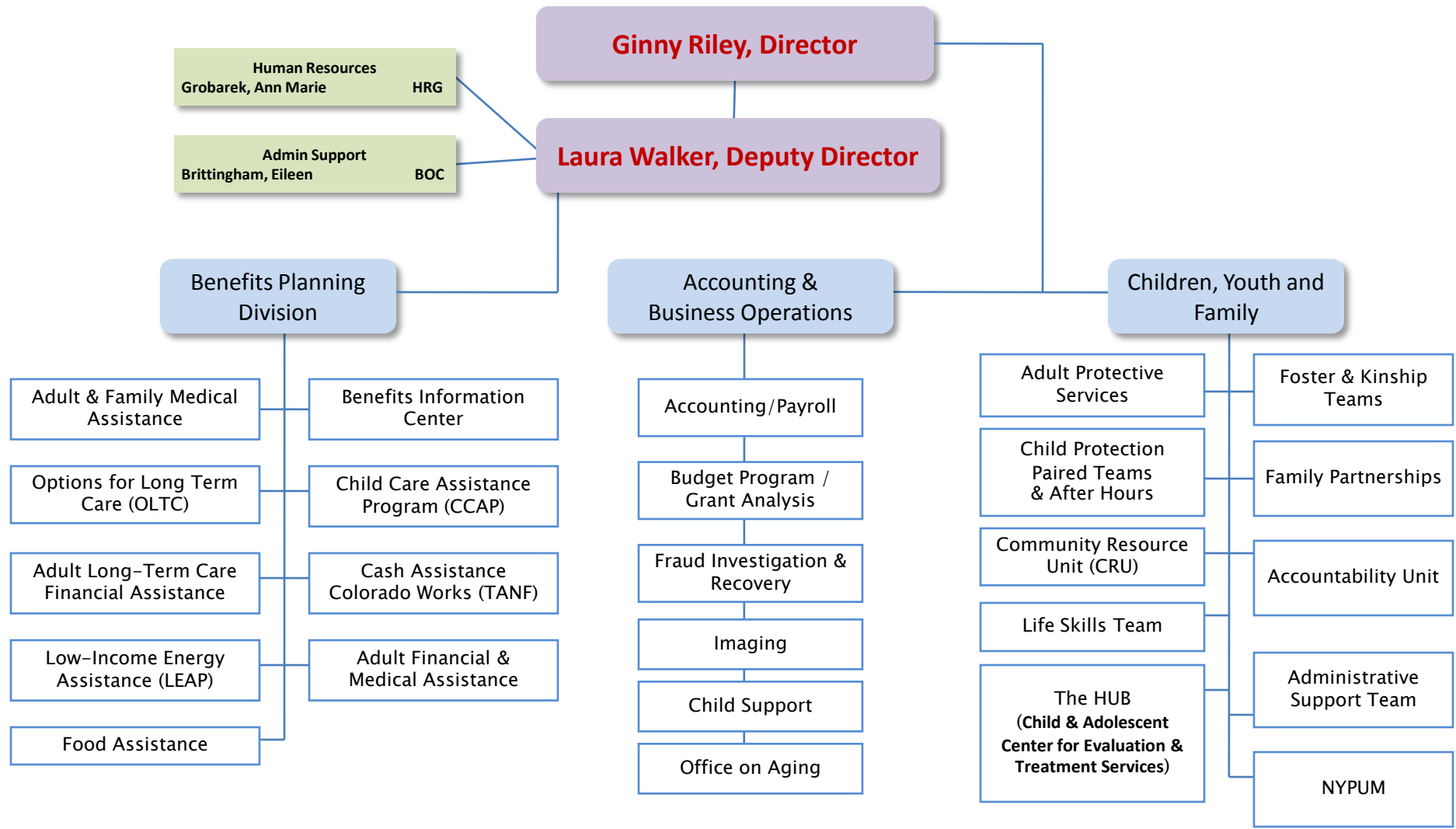

Department of Human Services Organizational Chart

Ginny Riley, Director

Laura Walker, Deputy Director

KEY FOR ALL JOB CLASSIFICATIONS

AO 1 or 2	Accountant (I or II)	IS	Intake Specialist
APT 1 or 2	Assistance Program Technician (I or II)	IV 1 or 2	Fraud Investigation Technician (I or II)
ACSW 1 or 2	Adult Social Caseworker (I or II)	LSS	Life Skills Specialist
AT 1 or 2	Accounting Tech. (I or II)	LTCM	Long Term Care Manager
BDM	Business Division Manager	OA	Office Assistant
BDDM	Business Deputy Division Manager	OMB	Ombudsman
BOC	Business Operations Coordinator	OFS	Office Supervisor
BOM	Business Operations Manager	OOAM	Office on Aging Manager
BPDM	Benefits Planning Division Manager	PH2NE	Utilization Review Nurse
BPDDM	Benefits Planning Deputy Division Manager	PQAC	Program Quality Assurance Coordinator
CM 1 or 2	Case Manager 1 or 2	RA 1 or 2	HS Recovery Agent (I or II)
CA	Case Aide	RM 1 or 2	Records Management Technician (I or II)
CFSM	Child & Family Services Manager	SAO	Senior Accountant
CFSDM	Child & Family Services Deputy Manager	SAA	Senior Administrative Assistant
CST 1 or 2	Child Support Technician (I or II)	SAT	Senior Accounting Technician
CSM	Child Support Manager	SCM	Senior Case Manager
DS 1 or 2	Department Specialist (I or II)	SSCW	Senior Social Caseworker
HF 1 or 2	HS Fraud Investigator (I or II)	SDS	Senior Department Specialist
HRG	Human Resource Generalist	SIM	Senior Income Maintenance Technician
HSDD	Human Services Deputy Director	SCW 1 or 2	Social Caseworker (I or II)
HSD	Human Services Director	SCWM	Social Caseworker Manager
HSPC	Human Services Program Coordinator	SCT	Senior Child Support Technician
HT 1 or 2	Human Services Training Specialist	VC	Volunteer Coordinator
IM 1 or 2	Income Maintenance Technician (I or II)		
IMM	Income Maintenance Manager		

Department of Human Services Organizational Chart

Ginny Riley, Director **Laura Walker, Deputy Director**

Accounting & Business Operations Division
Ed Rutherford - Division Manager (BDM)

Salazar, Nancy – Deputy Division Manager (BDDM)

Office on Aging
Long, Ruth **OOAM**

Barker, Tina	OMB
Becker, Monica	AOMB
Corrigan-Hugo, Tina (.9)	DS2
Mason, Katy (.75)	HSPC
McGowan, Lynette	HSPC
Rumney, Linda	CM2

Imaging
Cavallero, Chick **OFS**

Bartling, Shari (Mdpt)	RM2
Berg, Nita	RM2
Clark, Gail	RM2
Dawson, Kimberly	RM2
Hollen, Laura (Mdpt)	RM2
Phelan, Rose	RM2
Quinby, Virginia	RM2
Smith, Heather	RM2
Vacant (temp)	RM
<i>Mailroom – 1501 Blue Spruce</i>	
Black, Shirley	OA

Fraud Investigations & Recovery
Bainer, Keith **BOM**

<i>Fraud Investigation</i>	
Kingsley, Rob	HF2
Salas, Sonia	HF2
Zimmerman, Kelly	IV2
<i>Recovery</i>	
Gallegos, Kristin	IM2
Meek, Tom	RA2
Ochs, Jeff	RA2
<i>CDBG / CSBG</i>	
Agboyani, Renee	SAT
<i>Child Support Accounting</i>	
Baca, Johanna	SAT
Kutchar, Patsy	SAT
McMullen, Karen	SAT
Shirley, Geoff	SCT

Child Support
Tallman, Suzi **CSM**

Andersen, Deb	CST2
Drake, Janine	CST2
Flores-Fishburn, Angelita	CST1
Johnston, Carleen	SCT
Morgan, Andrea	CST2
Schwartz, Beverly	CST2
Sweet, Kristy	CST2
Tande, Julie	CST2
Vacant	CST1
Zarick, Diana	IS

Accounting
Smith, Ann **SAO**

Brewer, Sandy	SAT
Florence, Marla	SAT
Graham, Gail	AT2
Lerma, Rosa	SAT
Link, Maura	AT2
Stark, Phyllis	AT2
Vandervelde, Janelle	AT2

**Budget Program/
Grant Analysis**

<i>Child Welfare Programs</i>	
Thompson, Lydia	AO2
<i>All DHS Programs</i>	
Bjorklund, Timothy	AO2

Administrative Support
Werkmeister, Sandy **OFS**

Corrigan-Hugo, Tina (.10)	DS2
Munroe, Cinda	DS2
Saenz, Marie	OA
Vacant	OA

Child Support
Michals, Doreen **CSM**

Demoruelle, JP	CST2
Eason, Kathy	CST2
Fagan, Sharon	CST2
Felthager, Joanne	IS
Jackson, Andrea	CST2
Larkin, Michael	CST1
Moncivais, Teresea	CST2
VanWagner, Gail	CST2
Wirth, Karen	SCT

Department of Human Services Organizational Chart

Ginny Riley, Director

Laura Walker, Deputy Director

Benefits Planning Division
Marsha Ellis- Division Manager (BPDM)

Laura Sartor – Deputy Division Manager (BPDDM)

Low Income Energy Assistance Program (LEAP)	
Koskie, Peggy	IMM
Bell, Lauren (temp)	IM
Forbes, Misty (WFC)	OA
Sartor, Nicki (temp)	IM
<i>LEAP</i>	
Atkinson, Susan (temp)	APT
Duran, Nicole (temp)	OA
Ferrando, Jane (temp)	APT
Green, Heidi (temp)	APT
Hopps, Maria (LTE)	OA
Leon, Charlette (temp)	APT
Rahner, Marcy (temp)	APT
Richardson, JoAnn (LTE)	SAPT
Von Eye, Nola (LTE)	APT2

Adult & Family Assistance Program	
Olivas, Tammy	IMM
Aldrete, Maria	IM2
Cole, JoAnn	IM2
Deming-Humphrey, Lindsey	IM2
Emerson-Robbie, Sonya	IM1
Esparza, Anthony (temp)	IM
Herrick, Linda	IM2
Jones, Rosa Lee	IM2
Long, DeeAnn	IM2
Moon, Tatiana	IM2
Riemann, Shawna	IM2
Torrez, Simona	IM2
Williams, Pat	SIM

Adult & Family Assistance Program	
Mastin, Nicole	IMM
Bustos, Laura (temp)	IM
Carlson, Joanne	IM2
Krogmeier, Susan	IM2
Lynch, Brenda	IM1
Moore, Lanny	IM2
Ortiz, Peggy	IM2
Oster, Julie	IM2
Schump, Lynette	IM2
Smith, Jennifer	IM1
Smith, Lacey	IM1
Smith, Lugene	IM2
Smith-Chipp, Robyn	IM1

Adult & Family Assistance Program	
Hall, Randy	IMM
Ashland, Kathy	IM2
Ballantyne, Jill	IM2
Bollar, Melissa	IM2
Cameron, Denise	IM2
Feagler, Andrew	IM1
Gilbert, Dawn	IM2
Holdeman, Kathy	IM2
Pancoast, Janet	IM2
Silvas, Lydia	IM2
Sipes, Darcey	IM2
Vacant	IM2
Wlodachak, Elana	IM2

Benefits Information Center	
Carlson, Milissa	IMM
Chiaromonte, Erin	IM1
Diaz, Isabel	IM2
Esparza, Jillian	IM2
French, Alex	IM2
Hausman, Jennifer	IM2
Henkel, Mariah	SIM
Homolka, Larry	IM2
Judd, Theresa	IM1
Kennard, Katie	IM2
Mistler, Susan	IM2
Turner, Deborah	IM2
Vasquez, Nicole	SIM

Administrative Support	
Maggart, Sally	SDS

Department of Human Services Organizational Chart

Ginny Riley, Director **Laura Walker, Deputy Director**

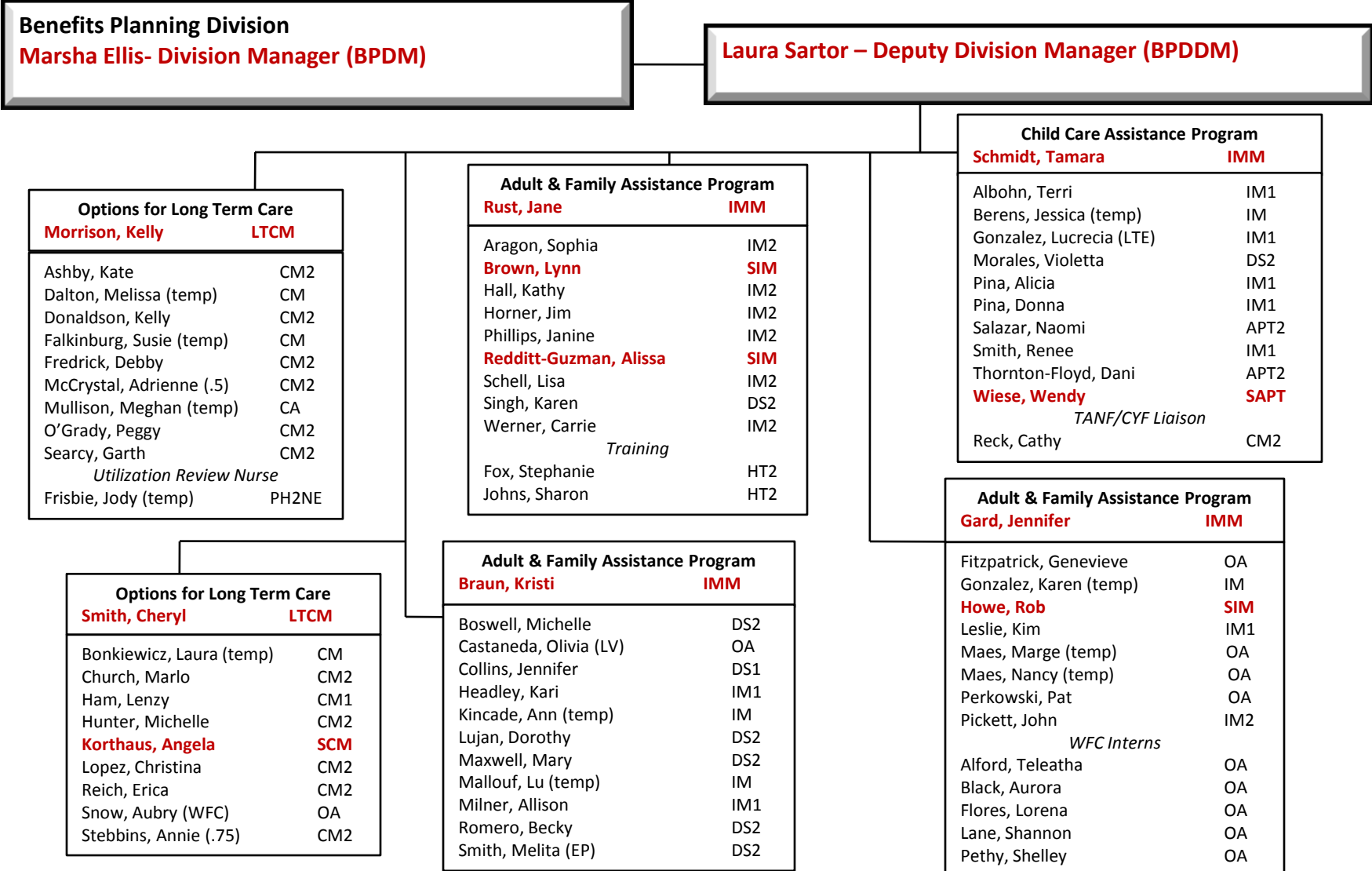

Benefits Planning Division
Marsha Ellis- Division Manager (BPDM)

Laura Sartor – Deputy Division Manager (BPDDM)

Options for Long Term Care
Morrison, Kelly **LTCM**

Ashby, Kate	CM2
Dalton, Melissa (temp)	CM
Donaldson, Kelly	CM2
Falkinburg, Susie (temp)	CM
Fredrick, Debby	CM2
McCrystal, Adrienne (.5)	CM2
Mullison, Meghan (temp)	CA
O’Grady, Peggy	CM2
Searcy, Garth	CM2
<i>Utilization Review Nurse</i>	
Frisbie, Jody (temp)	PH2NE

Adult & Family Assistance Program
Rust, Jane **IMM**

Aragon, Sophia	IM2
Brown, Lynn	SIM
Hall, Kathy	IM2
Horner, Jim	IM2
Phillips, Janine	IM2
Redditt-Guzman, Alissa	SIM
Schell, Lisa	IM2
Singh, Karen	DS2
Werner, Carrie	IM2
<i>Training</i>	
Fox, Stephanie	HT2
Johns, Sharon	HT2

Child Care Assistance Program
Schmidt, Tamara **IMM**

Albohn, Terri	IM1
Berens, Jessica (temp)	IM
Gonzalez, Lucrecia (LTE)	IM1
Morales, Violetta	DS2
Pina, Alicia	IM1
Pina, Donna	IM1
Salazar, Naomi	APT2
Smith, Renee	IM1
Thornton-Floyd, Dani	APT2
Wiese, Wendy	SAPT
<i>TANF/CYF Liaison</i>	
Reck, Cathy	CM2

Options for Long Term Care
Smith, Cheryl **LTCM**

Bonkiewicz, Laura (temp)	CM
Church, Marlo	CM2
Ham, Lenzy	CM1
Hunter, Michelle	CM2
Korthaus, Angela	SCM
Lopez, Christina	CM2
Reich, Erica	CM2
Snow, Aubry (WFC)	OA
Stebbins, Annie (.75)	CM2

Adult & Family Assistance Program
Braun, Kristi **IMM**

Boswell, Michelle	DS2
Castaneda, Olivia (LV)	OA
Collins, Jennifer	DS1
Headley, Kari	IM1
Kincade, Ann (temp)	IM
Lujan, Dorothy	DS2
Maxwell, Mary	DS2
Mallouf, Lu (temp)	IM
Milner, Allison	IM1
Romero, Becky	DS2
Smith, Melita (EP)	DS2

Adult & Family Assistance Program
Gard, Jennifer **IMM**

Fitzpatrick, Genevieve	OA
Gonzalez, Karen (temp)	IM
Howe, Rob	SIM
Leslie, Kim	IM1
Maes, Marge (temp)	OA
Maes, Nancy (temp)	OA
Perkowski, Pat	OA
Pickett, John	IM2
<i>WFC Interns</i>	
Alford, Teleatha	OA
Black, Aurora	OA
Flores, Lorena	OA
Lane, Shannon	OA
Pethy, Shelley	OA

Director, Managers, Deputies and Team Leaders are indicated in **red** for screen viewing, **bold** for print

Email changes to agrobarek@larimer.org

Updated: February 7, 2012

Department of Human Services Organizational Chart

Ginny Riley, Director **Laura Walker, Deputy Director**

Children, Youth and Family Division
Jim Drendel - Division Manager (CFSM)

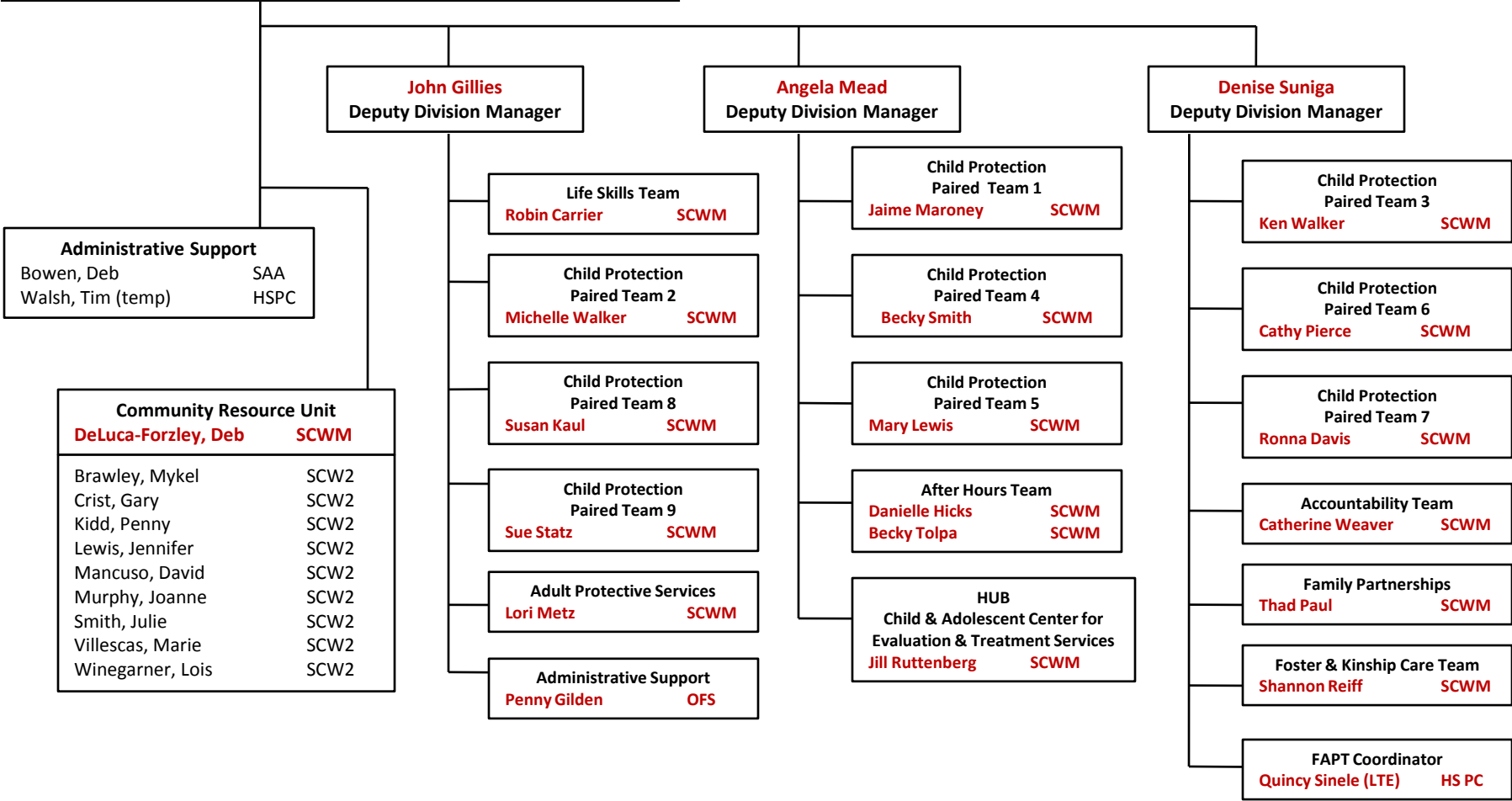

Director, Managers, Deputies and Team Leaders are indicated in **red** for screen viewing, **bold** for print

Email changes to agrobarek@larimer.org
 Updated: February 7, 2012

Department of Human Services Organizational Chart

Ginny Riley, Director **Laura Walker, Deputy Director**

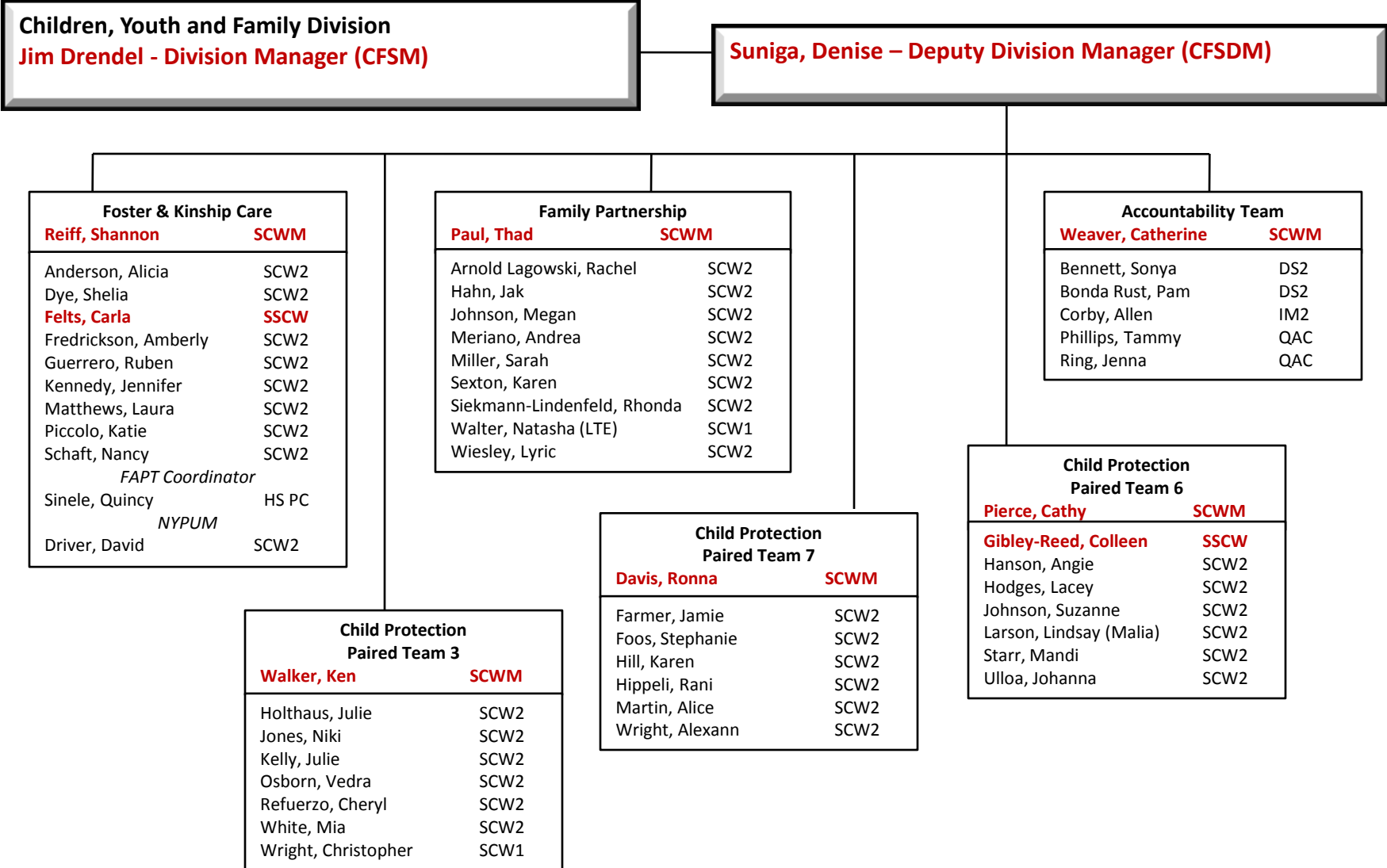

Department of Human Services Organizational Chart

Ginny Riley, Director **Laura Walker, Deputy Director**

Children, Youth and Family Division
Jim Drendel - Division Manager (CFSM)

Gillies, John – Deputy Division Manager (CFSDM)

Administrative Support
 Koeller, Lynne DS2

Adult Protective Services
Metz, Lori **SCWM**

Clough, Matt	ASCW2
Evans, Mary Lou	ASCW2
Heindel, Emily	ASCW2
Peters-Muleski, Deidre	CA
Petraglia, Pat	ASCW2
Sims, Trisha	ASCW2

Administrative Support
Gilden, Penny **OFS**

Chavez, Michelle	DS2
McMillian, Brenda	DS2
Moody, Deb	DS2
Murray, Paula	DS2
Novak, Shelle	DS2
Pacheco, Leann	DS2
Paul, Oriana	DS2

Life Skills Team
Carrier, Robin **SCWM**

Ambrosek, Michelle (temp)	CA
Hatton, April (temp)	CA
Langer, Joan	CA
Lewis, Pat J.	CA
Ulrich-Jones, Christina	VC
Strand, Rebecca	CA
Ward, Patti (temp)	CA
Wells, Sharlene	CA
White, Liza (.5)	SCW2

Child Protection Paired Team 2
Walker, Michelle **SCWM**

Bondhus, Vanessa	SCW2
Brinks, Laura	SCW2
Brooks, Nicole	SCW1
Fischlein, Anja	SCW1
Morrow, Alyssa	SCW1
Rudisill, Sarah	SCW2
Vacant	SSCW

Child Protection Paired Team 8
Kaul, Susan **SCWM**

Brooks, Maggie	SCW2
Heins, Christopher	SCW2
Kammerzell, Katie	SCW2
Montoya, Amy	SCW2
Schwinger, Tina	SCW2
Vivanco-Risner, Katherine	SCW2

Child Protection Paired Team 9
Statz, Sue **SCWM**

Hamilton, Sarah	SCW2
Holland, Kerrisa	SCW2
Kasson, Andrea	SCW2
Leili-Biss, Neshamah	SCW2
Shawley, Julie	SCW2
Yeldell, Kelly	SCW2

Department of Human Services Organizational Chart

Ginny Riley, Director **Laura Walker, Deputy Director**

Children, Youth and Family Division
Jim Drendel - Division Manager (CFSM)

Mead, Angela – Deputy Division Manager (CFSDM)

Child Protection After Hours Team	
Hicks, Danielle	SCWM
Fulkerson, Shana (temp)	SCW
Jeska, Lesley (temp)	SCW
Mancuso, Amanda (temp)	SCW
Vacant (temp)	SCW
After Hours Team	
Tolpa, Becky	SCWM
Harnig, Brandie (temp)	SCW
Kingsley, Katie (temp)	SCW
Zakaria, Corine (temp)	SCW

Child Protection Paired Team 1	
Maroney, Jamie	SCWM
Adams, Susan	SCW2
Carter-Beck, Laura	SCW2
Fotsch, Andrea	SCW2
Monarco, Amber	SCW2
Sabelko, Kennedy	SCW2
Wilson, Carolyn	SCW1

HUB	
Child & Adolescent Center for Evaluation & Treatment Services	
Ruttenberg, Jill	SCWM
Aguilar, Christopher (temp)	IS
Boehler, Kathi (temp)	IS
Jackson, Kelly (temp)	IS
Jeska, Lesley (temp)	IS
Kirk, Denise	IS
Law, Melanie	IS
Perkins, Richard	IS
Rohloff, Karen	IS
Rosier, Nicole	IS
Vannorsdel, Erin	IS
Wagoner, Lauren (temp)	IS
Wenzel, Chelsea (temp)	IS
Yearous, Karen	SCW2
<i>Spanish Translators</i>	
DePuky, Silvia (temp)	CA
Oliva, Karla (temp)	CA
Ortecho, Enny (temp)	CA
Salas, Rich (temp)	CA
Wagner, Wayne (temp)	CA

Child Protection Paired Team 5	
Lewis, Mary	SCWM
Anderson, Jonathan	SCW2
Andrews, Charity	SCW2
Beaudry-Staats, Susan	SCW2
Killermann, Addie	SCW2
Larsen, Leslie	SCW2
Lorenzen, Michele	SCW2

Child Protection Paired Team 4	
Smith, Becky	SCWM
Batey, Suzette	SCW2
Beck, Cathy	SCW2
Gamino, Paul	SCW1
Mogen, Mollie	SSCW
Plunkett, Kristen	SCW2
Price, Danielle	SCW2
Yoder, Amy	SCW2

Pipeline	
Brahy, Kathryn	SCW1
Denton, William	SCW1